



**KORU**

*'Where educational  
dreams become reality'*

Monday 08th May 2017

Dear Parents / Caregivers,

**HE PIHINGA - SCIENCE INQUIRY TRIP**

**Venue:** Star dome observatory - One Tree Hill Domain

**Date:** Monday 22<sup>nd</sup> May (Kowhai)  
Friday 02<sup>nd</sup> June (Pohutukawa)  
Wednesday 07<sup>th</sup> June (Nikau)

**Time:** 11:30am – leaving Koru School  
2:30pm – leaving venue

**Cost:** \$2 per child (NO PRESCHOOLERS PLEASE)

**Lunch:** Please bring along lunch, as we will have a picnic at the park.

***Due to Health and Safety reasons, there is only a maximum number of people allowed in the observatory. All other parents will need to wait outside the observatory in the park. If you would like to be a parent helper, please fill out the slip below.***

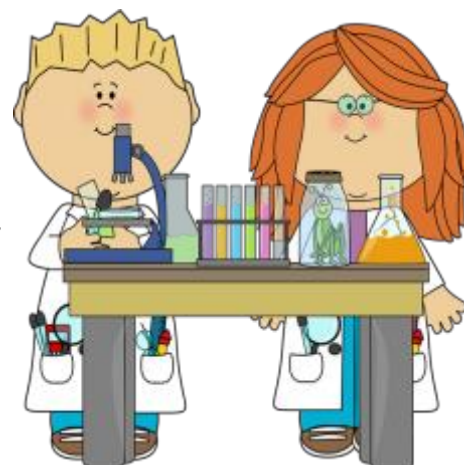

***Thank you for your support.***

***He Pihinga Syndicate***

---

**PERMISSION SLIP**

I give permission for my child \_\_\_\_\_ from Room \_\_\_\_\_ to attend the Star dome observatory trip on **Monday 22<sup>nd</sup> May (Kowhai)** or **Friday 02<sup>nd</sup> June (Pohutukawa)** or **Wednesday 07<sup>th</sup> June (Nikau)**. Please find enclosed \$2.00 to help with Transport costs.

I can/cannot be a parent helper on the day (PLEASE CIRCLE).

**Signed:** \_\_\_\_\_ **Phone:** \_\_\_\_\_